ServiceBuilder By Willow

MUSIC CHART

For Unto Us a Child is Born

Original Key

George Frederick Händel. Arranged and adapted by Greg Ferguson.

Public Domain. Arr. © 2005 Ever Devoted Music. Administered by Willow Creek Association. All Rights Reserved.

INCLUDES PARTS FOR:

VOCALS & CONTEMPORARY RHYTHM SECTION

633277890243

Note: Purchase of this product entitles your church and/or non-profit organization to photocopy the enclosed material for each musical performer in your church or non-profit organization only. The material is non-transferable between churches or organizations and cannot be resold.

PDF

For Unto Us a Child is Born

FULL SCORE

George Frederick Hándel
Arranged and adapted
By Greg Ferguson

♩ = 76

Lead Vocal

Group Vocals

Rhythm

G5

Ac. GTR only

5

G5

9

A

For un - to us a Child is born; For un - to us a Child is born; Un - to

(Solo)

2nd X only

For un - to us a Child is born; For un - to us a Child is

G5 G5/F♯ G5/E G5/F♯ G5 G5/F♯ G5/E G5/D

Simile

13

1.

us a Son is giv - en; Un - to us a Son is giv - en.

born; a Son is giv - en; Un - to us a Son is

Csus2 G5/A G5/E G5/D G/B Csus2 G5/E G5/D

Public Domain. Arr. © 2005 Ever Devoted Music. Administered by Willow Creek Association. All Rights Reserved.

Engr. by KLS

For Unto Us a Child is Born

VOCALS

George Frederick Hándel
Arranged and adapted
By Greg Ferguson

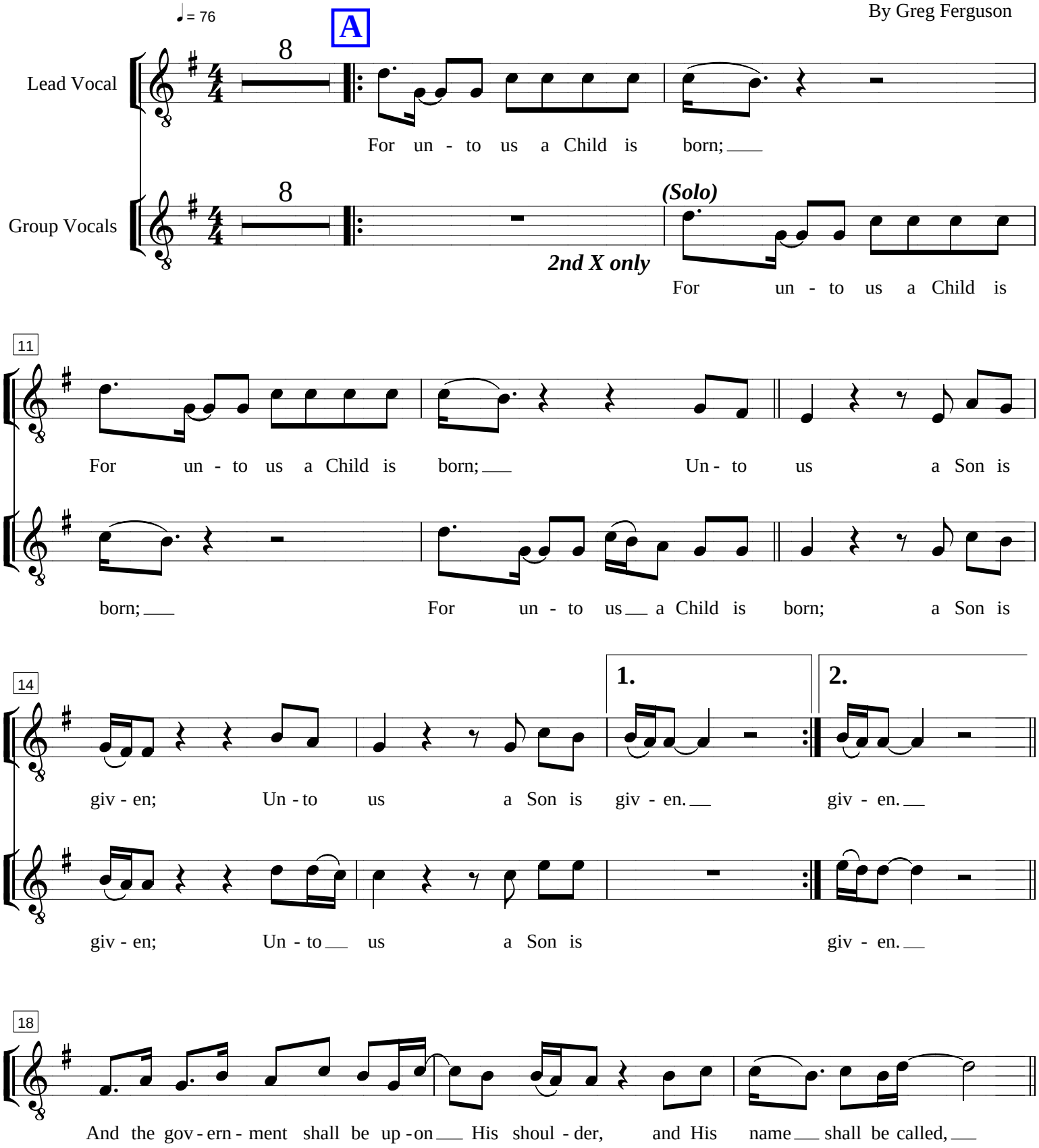

Public Domain. Arr. © 2005 Ever Devoted Music. Administered by Willow Creek Association. All Rights Reserved.

Engr. by KLS

For Unto Us a Child is Born

RHYTHM

George Frederick Hándel
Arranged and adapted
By Greg Ferguson

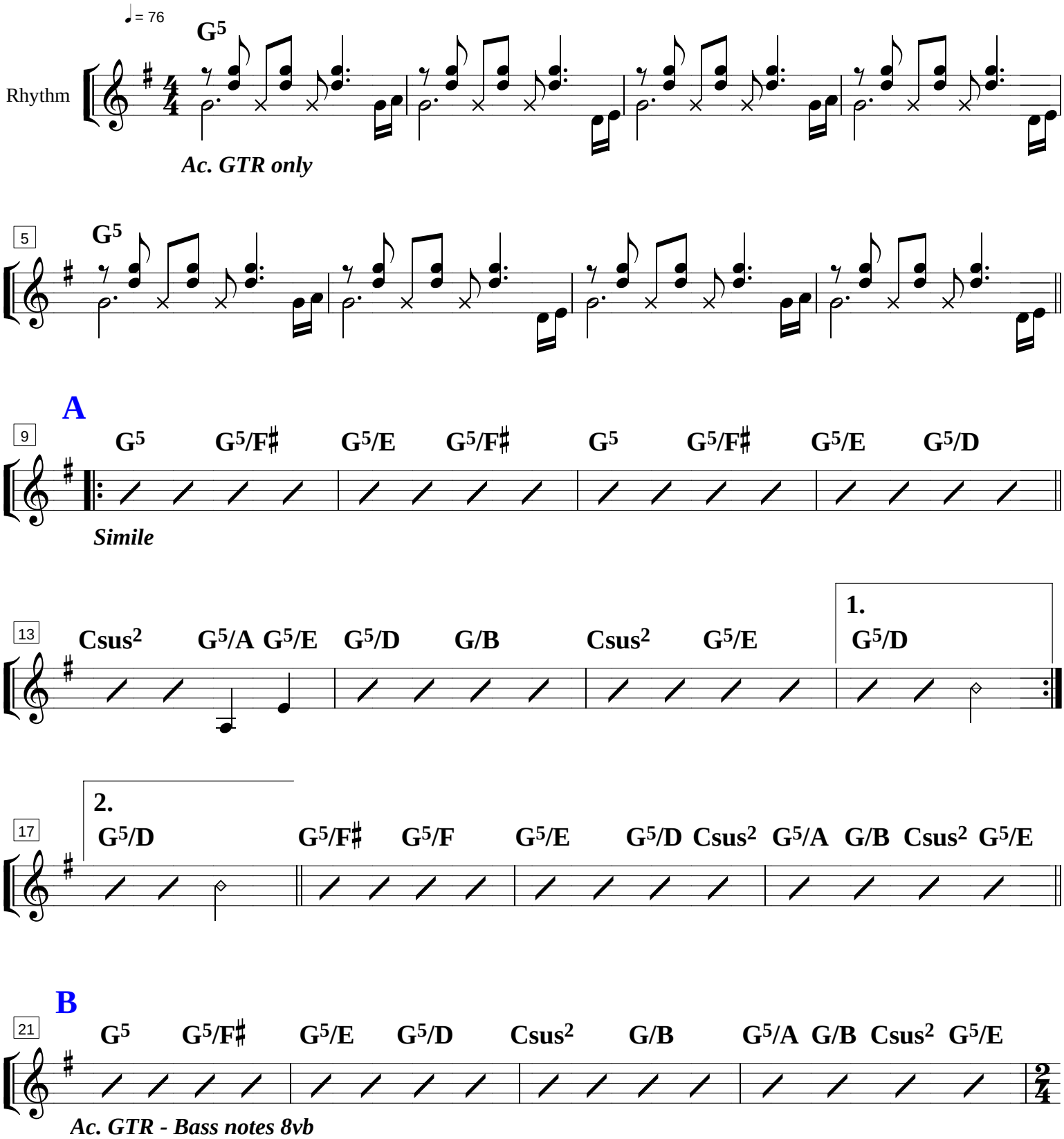

Public Domain. Arr. © 2005 Ever Devoted Music. Administered by Willow Creek Association. All Rights Reserved.

Engr. by KLS