# HOLY SPIRIT, TAKE CONTROL

Rhythm/Vocals
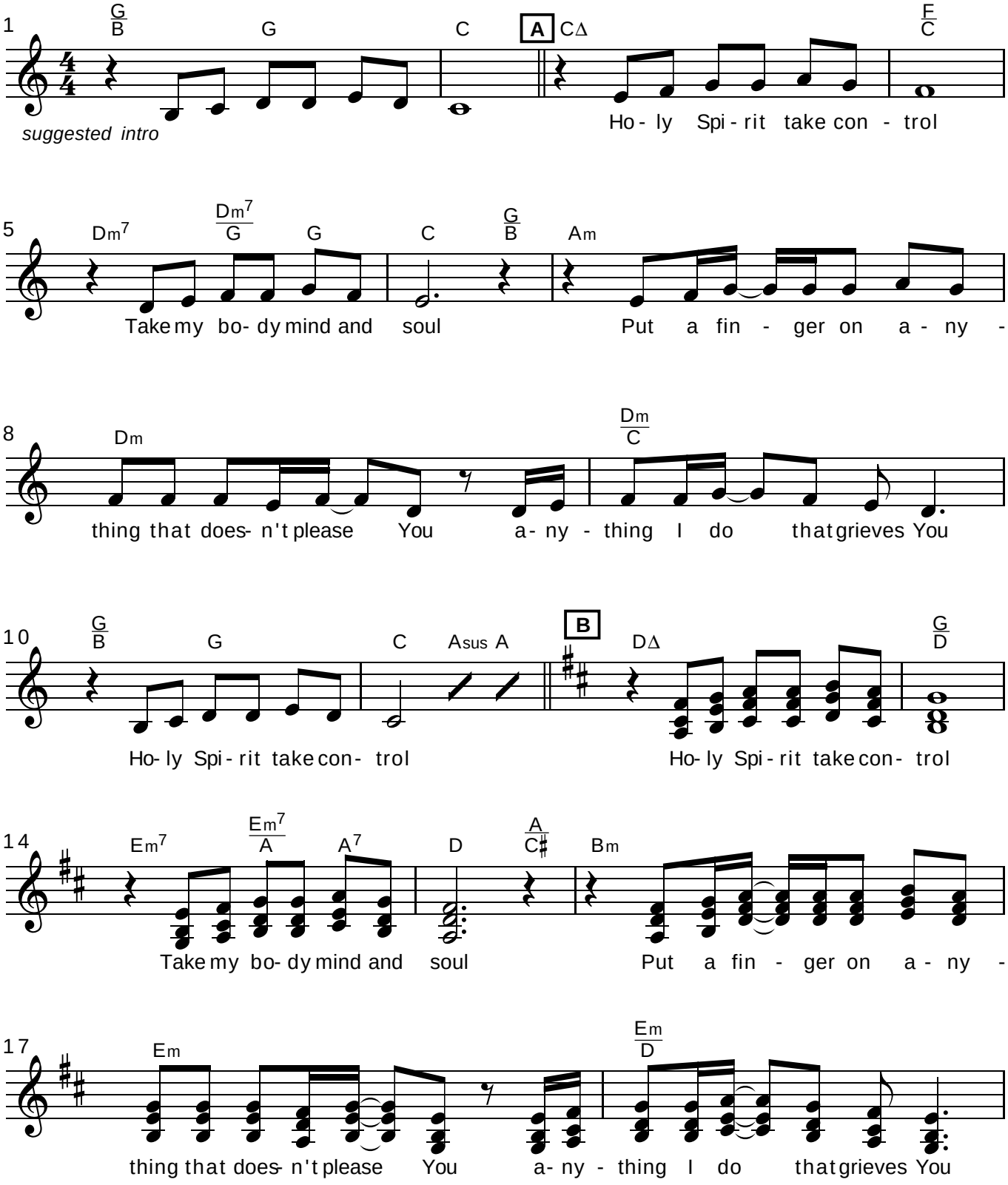
Rory Noland